

# 30GE - Papas Place

34.1940191, -83.1946267

⚠ This is a snapshot of 30GE as of **2025-01-27**. The information here may be outdated.

[View live page](#)

[Update content pack](#)

✈ Airport Statistics

📍 Location: Danielsville, GA

📏 Elevation: 720ft

📖 Sectional: Atlanta

🎂 Activation date: Aug 2023

⛽ Fuel: None

🛫 Runway 14/32: 2,150ft



Access: Private, but open to public with restrictions



🏷 Tags



Featured



Food



Lodging



Restricted

### Description

Papas Place is a private airport with an AirBnB rental on property. See <https://www.airbnb.com/rooms/609338505466976616> for details.

[Zeb's BBQ](#) is a short walk down the main road to the north.

Landings are at your own risk and should be done to the west with takeoffs to the east to due to a home on rising terrain off the west end of the runway.

Last updated: 2023-12-12 00:48:47 EST

### Fuel Location

18A is nearest fuel.

Last updated: 2023-10-11 17:25:42 EDT

### Landing & Tie-down Fees

No charge to land. Bring your own tie downs. Landings are at your own risk.

Last updated: 2023-10-11 17:25:42 EDT

### WiFi Access

Yes, at the cabin.

Last updated: 2023-10-11 17:25:42 EDT

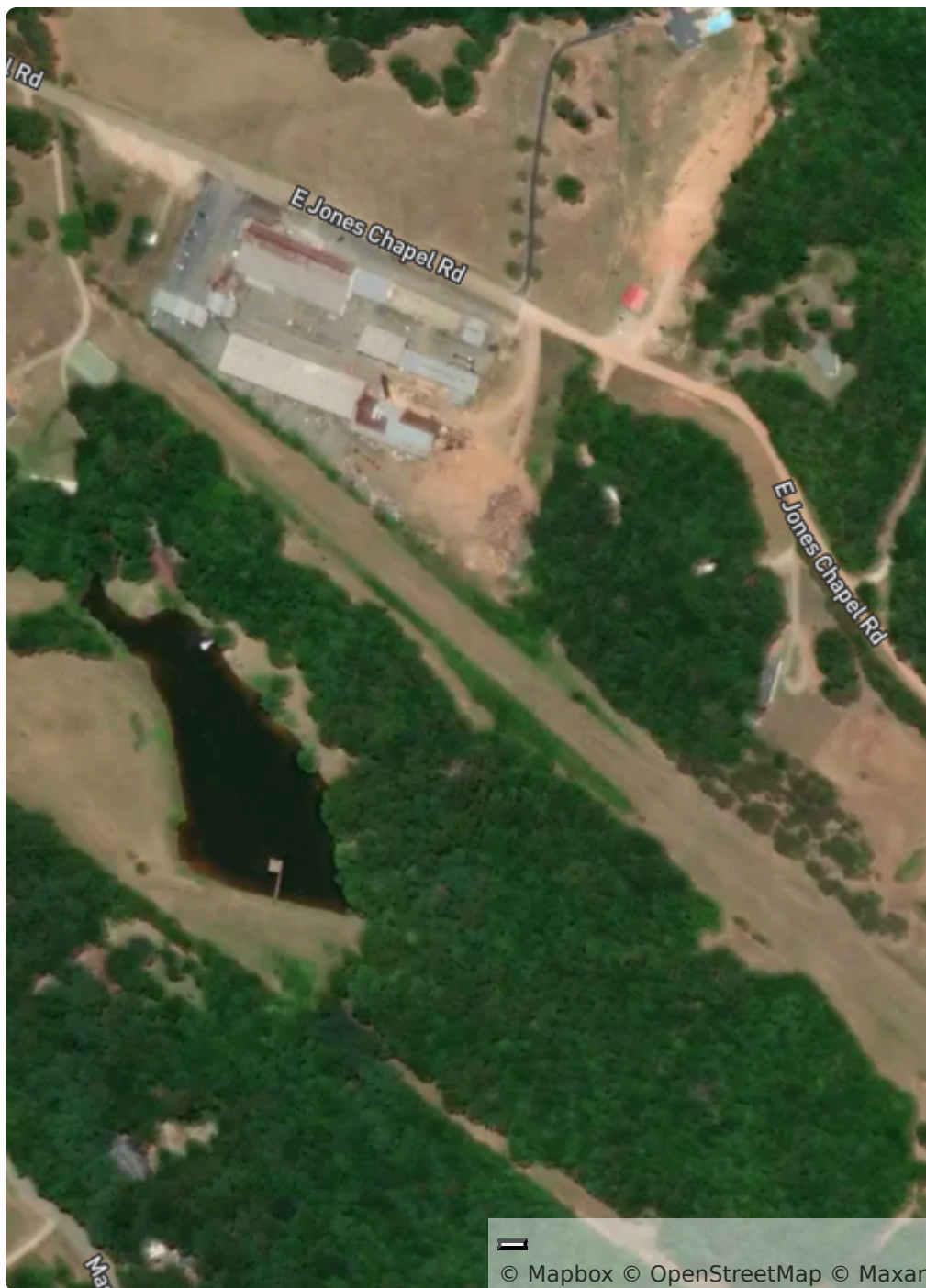

### Comments

Quick in and out for Zeb's BBQ. It is a short 5 minute walk from strip. There is a very nice rental cabin located on a private lake adjacent to strip. One way in and out. Land west take off east due to home on hill.

Created over 1 year ago (2023-07-14 11:27:39 UTC)